

✓ (2)  
Robert McKinney

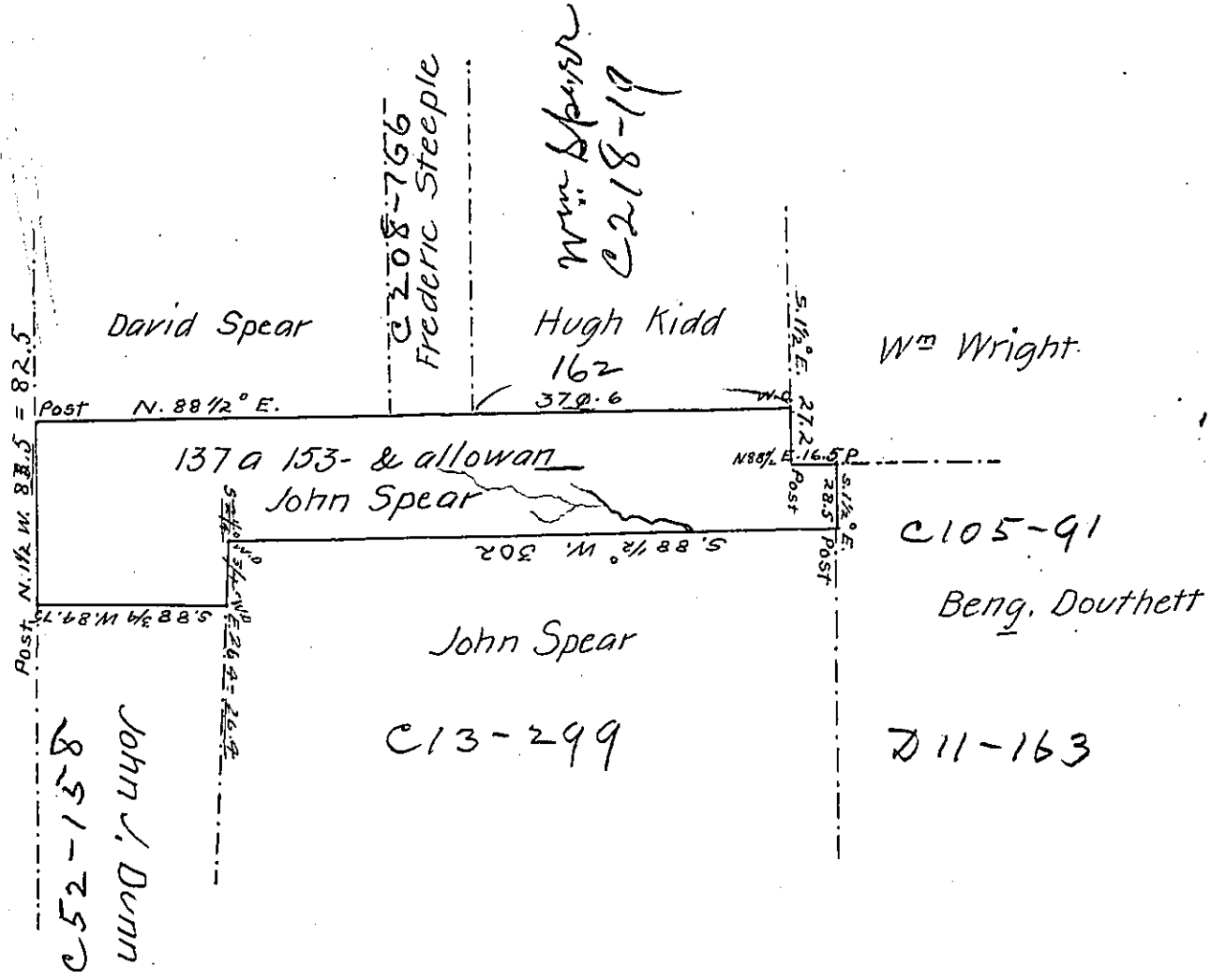

Draft of a Survey made Nov. 29th. A.D. 1850. in Cran-  
 berry Tp. Butler Co. of one hundred thirty seven acres 153 prs &  
 allowance of Land and at the insstance of John Spear by  
 Virtue of his settlement and improvement.

Hugh McKee C.S.

To Hon. J.P. Brawley Esq.  
 Surveyor General

I Hugh McKee, County Surveyor of the County of  
 Butler do certify, after a careful Examination of Books and  
 papers in my possession, that the above described Tract of Land  
 has never been patented or otherwise appropriated you witness  
 my hand and seal this 19th. day of June. A.D. 1851.

Hugh McKee, Co. Surveyor

IN TESTIMONY that the above is a copy of the original remaining on file in  
 the Department of Internal Affairs of Pennsylvania, made  
 conformably to an Act of Assembly approved the 16th day of  
 February 1833, I have hereunto set my hand and caused  
 the Seal of said Department to be affixed at Harrisburg,  
 this twelfth day of January 1907

*George R. ...*  
 Secretary of Internal Affairs.